

Transforming Care in Tribal Communities for Sexual Assault Survivors Through Partnership and Technology

April 18, 2018

Carey Onsaе
Executive Director
Hopi-Tewa Women's Coalition
to End Abuse

Joan Meunier-Sham
Director- MA SANE Program
Co-Director – National
TeleNursing Project

Importance of SANE services for Hopi and Tewa people



Hopi-Tewa Women's Coalition to End Abuse

- Tribal coalition that provides training, technical assistance, advocacy support to tribal and non-tribal agencies, and culturally based awareness on violence against native women.
- Located on the Hopi reservation in north eastern Arizona.
- Fully staff with four staff members and a six member board.
- We also serve as a forum for uniting our community members to effect social change and systemic reform to end violence against Hopi and Tewa girls and women.

Hopi-Tewa Women's Coalition to End Abuse

- Our mission is to “Advocate for a coordinated response system that creates a safety net towards building healthy communities, while embracing the strength of our cultural values and traditions.



Life Supporting Teachings

Honoring & Respecting Our Hopi Tewa Women

1. Teach ***Kyaptsi / Ah'ging***- All Living Things are respected and honored, especially females. In a healthy relationship, we listen without judgement, value one another's thoughts, feelings and opinions. Honor each others decisions and choices.
2. ***Wuhti' pas hikyata*** - Women and girls are very precious. We must love, honor and respect them as they are vital to the Hopi way of life.
3. ***Sumi'nangwa*** - Coming together to do activities for the benefit of all, out of a strong desire & commitment to contribute to benefit society.

4. **Nami'nangwa** - Helping one another in the times of need, without having to be asked, or expecting compensation for the deed.

5. Teach **Clanship & Identity**. We receive our lineage from our women. Our identity is given to us by our mothers.

6. Teach that Hopi male and female roles are of **Balance and Equality**, not privilege or power. A women's role in the Hopi community is vital to the Hopi way of life.



**Violence Against
Women is
Not Our Tradition**

Small, Close Knit Communities



Advocating for SANE

- Outreach to native nurses, increased likelihood of permanency.
- Survivor stories may be more effective than numbers and data.



MADE WITH FONT CANDY

Community
Commitment
Communication
Collaboration
Consistency



- **Organize and build strong relationships to effect social change and enhance services that will maintain strong cultural values & life-ways of our people.**

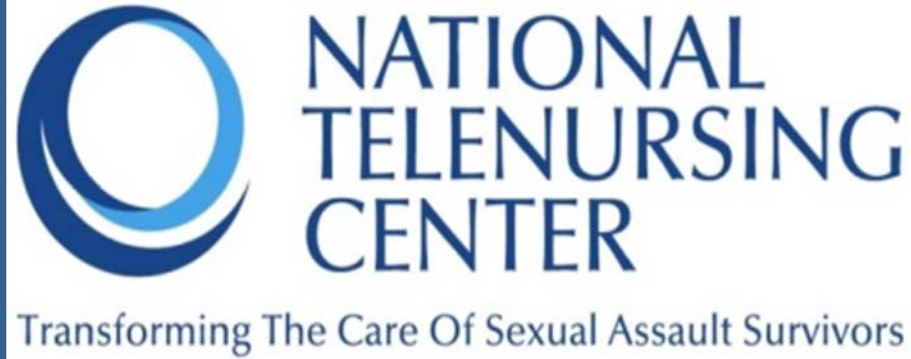

The National TeleNursing Center

Joan Meunier-Sham, RN, MS
Co-Director, National TeleNursing Center Project

The Problem

- Access to expert Sexual Assault Nurse Examiner (SANE) care is not equally available to all sexual assault victims in the US.
- SANE Programs with low volume may have difficult maintaining competency and confidence.
- Work can be emotional and isolating

VISION & MISSION

-
- Utilize telemedicine to extend the reach of expert SANEs to adolescent/adult patients in underserved populations and regions
 - Increase the quality of forensic evidence collection and patient care in hospitals across the U.S.



Challenges for Tribal Communities

- Small, close-knit communities
- Concerns for privacy/confidentiality
- SANE Staff recruitment and retention
- Lower volume hospitals

MASSACHUSETTS SANE EXPERTISE



A Foundation of Success

- 21 years of experience
- Over 22,800 patients

Knowledge

- RN, NP, CNMW, MD
- 40% hold advanced degrees

Exceptional Care

- 1 Centralized statewide program
- 6 Regions
- 30 hospitals
- 8 Children's Advocacy Centers
- 150 specialty trained and certified SANEs
- 30% have been SANEs for 10+ years

Mission-Driven Partners

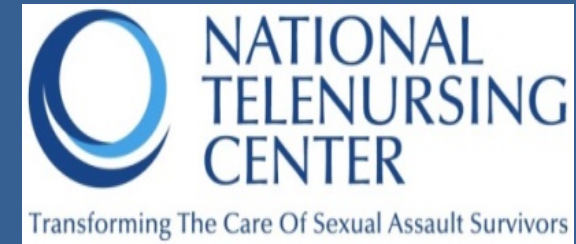

Newton Wellesley Hospital

- 310 Bed Community Hospital
- Partner's Health Care System
- Newton, Massachusetts



TownMapsUSA.com



DEVELOPING “THE CENTER”

- Establishing a Location
 - A private and secure location
- Creating Policies & Procedures
 - 30+ patient centered policies
 - Site specific resources



A Sexual Assault Evidence Collection Kit

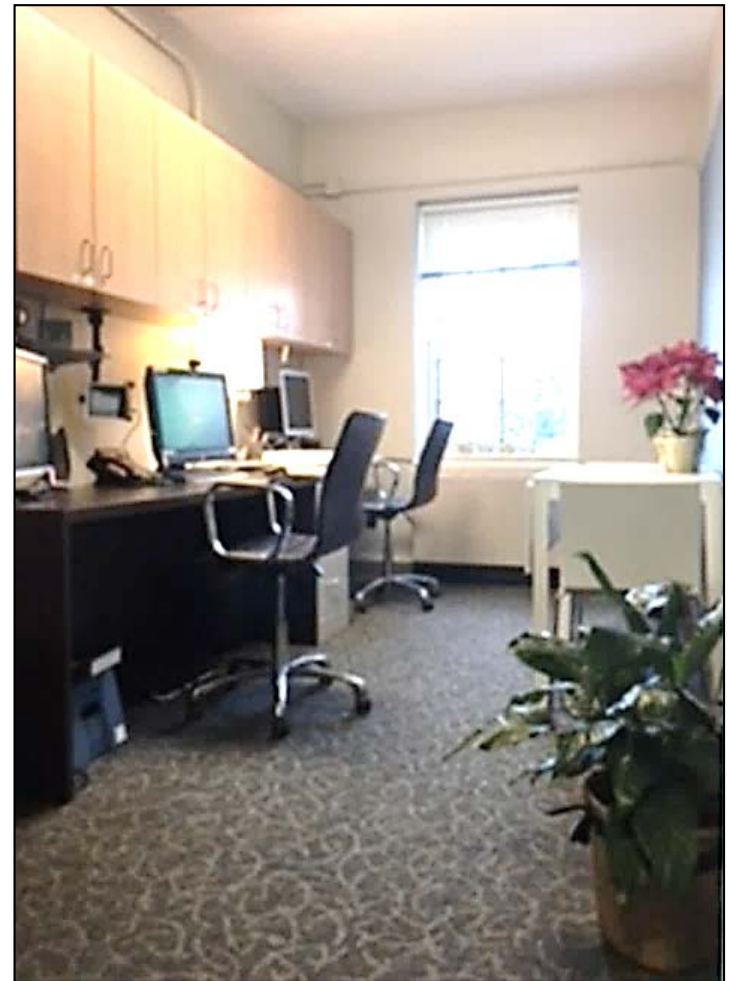

*Encounter Room 1
The National TeleNursing Center*

TeleNursing Hub NWH

Two private session rooms.



Auxiliary lighting
Sound dampening panels

The TeleSANEs

- 22 expert MA SANEs
- Specialized training
 - Equipment
 - Site specific kits/protocols
 - Communication
 - Coaching
 - Cultural considerations



Pilot sites

Robert E. Bush Naval Hospital (CA)

Sutter Lakeside Hospital (CA)

Naval Hospital Camp Pendleton (CA)

Hopi Healthcare Center (AZ)

MetroWest Medical Center (MA)

St. Anne's Hospital (MA)



Hopi Health Care Center, Polacca, AZ



*Sutter Lakeside Hospital
Lake County, CA*



*Naval Hospital Camp Pendleton
North San Diego County, CA*



*Saint Anne's Hospital
Fall River, MA*



*MetroWest Medical Center
Framingham, MA*



*Robert E. Bush Naval Hospital
Twentynine Palms, CA*

Pilot sites



Transforming The Care of Sexual Assault Survivors

Challenges

- Interstate licensure
- No universal forensic evidence kit
- Navigating complex systems
- Lower volume hospitals
- Sensitivity of content matter

BUILDING RELATIONSHIPS

- Assessing Site Readiness
 - Visiting hospitals to assess readiness.
 - Assessing equipment needs



BUILDING RELATIONSHIPS

- Fostering Community Partnerships
 - Planning together
 - Beginning at the site



Understanding and Respect

- Historical Trauma
- Institutional Racism
- Mistrust of Government
- Historical LE response to sexual violence
- Shame
- Fear



Care Beyond Evidence Collection

- Trauma-informed
- Patient-centered
- Focus on healing
- Believing, validating, respecting
- Ensuring access to emergency contraception, medications to prevent STIs and HIV

Hopi and NTC Partnership

- Weekly-Biweekly check-ins with NTC
- Training sessions
- Review of cases
- Work to ensure best practices for community
- Provide a sense of collegiality and team versus isolation
- Debriefing after tough cases
- Self-care package



A Gift of Healing



Staff Readiness

- Provide on-going training for both TeleSANEs and Remote Site staff on NTC technology and patient care policies/procedures
- Ensure that everyone is ready when the patient arrives.

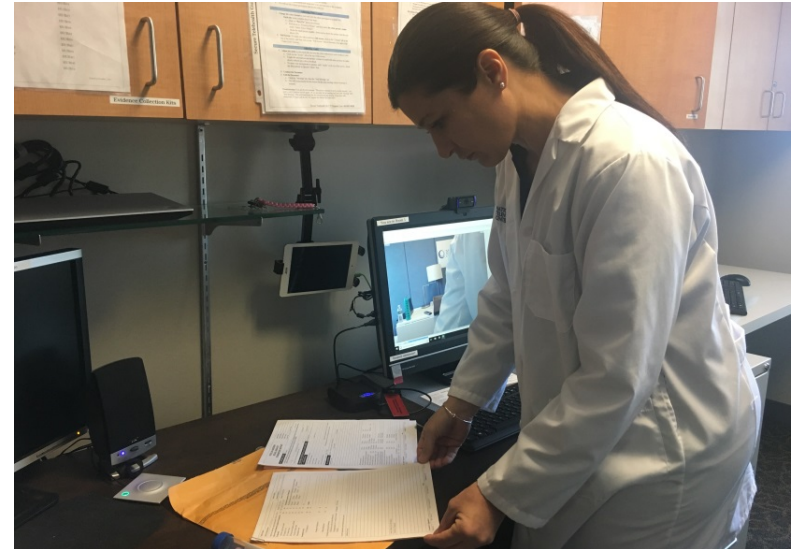

The Encounter Process

Before NTC Involvement

Patient presents to the ER

Patient is medically cleared and consents to the NTC

Pre-Encounter Phase

One-on-one TeleSANE and clinician conference

Encounter Phase

Introductions, collaborative history and evidence collected

NTC disconnects and patient is discharged

Post-Encounter Phase

TeleSANE and clinician review documentation, package kit and debrief

NTC Collaboration

222 Patient Consults

- 133 Patient Encounters (Exams)
- 90% of eligible patients accepted NTC services
- Over 100 trainings conducted with Remote Sites

Benefits to Clinicians

-
- NTC offers trainings on telehealth technology and relevant topics
 - Provides support for the differing needs of SANE sites and non-SANE sites
 - Clinician support



Benefits for the Community

- Hospital community benefit
- Expert role beyond patient encounter
- Feedback and support on development of protocol, policy and advocacy
- Supports and mentors pilot site liaisons

Our Partners Voices



ADDITIONAL BENEFITS

- Increasing Clinician Confidence
- Positive Feedback from Providers
- Positive Feedback from Local Crime Labs
- Community & Professional Benefits



Sutter Lake, CA

Impact of TeleNursing Experience: Very Positive

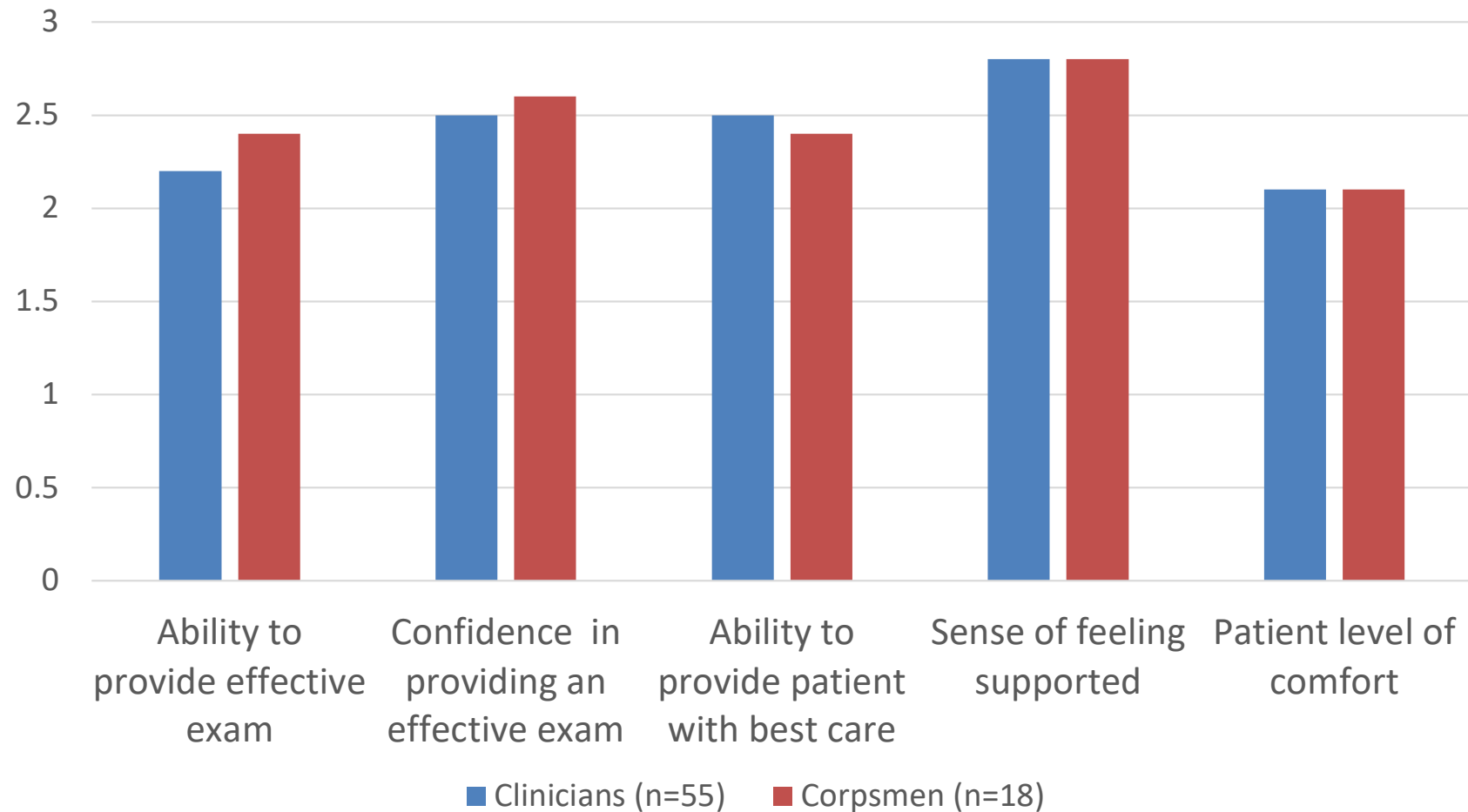

Overall Quality of the TeleNursing Experience

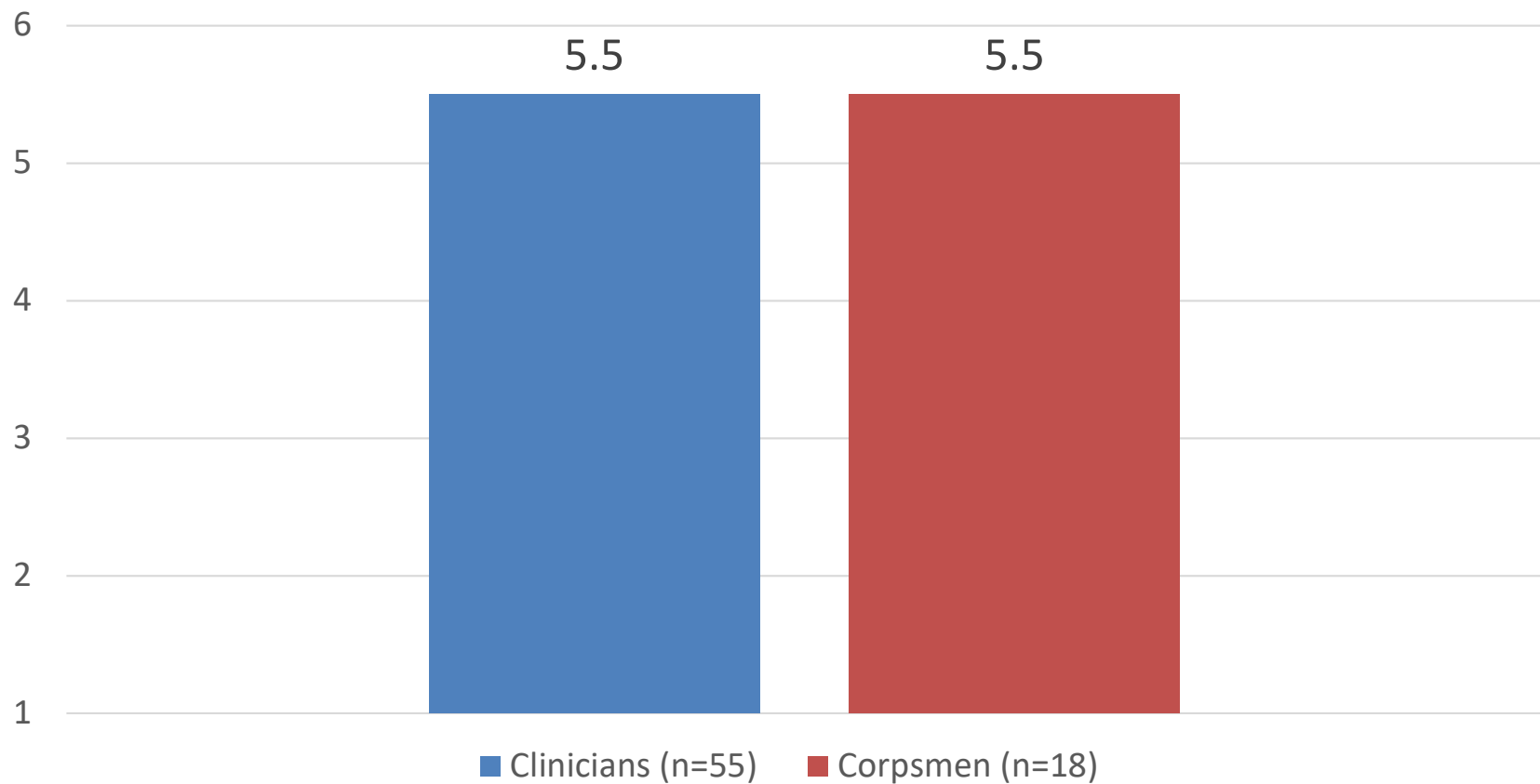

For More Evaluation Information

Wendy A. Walsh

Wendy.walsh@unh.edu

University of New Hampshire

Crimes against Children Research Center



**University of
New Hampshire**

Theodore P. Cross

tpcross@Illinois.edu

University of Illinois Urbana-Champaign

School of Social Work



ILLINOIS
UNIVERSITY OF ILLINOIS AT URBANA-CHAMPAIGN

NTC Feedback

“I am not feeling anxious anymore, and am telling the other nurses to believe me that you will never need to feel afraid again of taking care of these patients. The support from the TeleSANEs is everything that they have promised.”

Remote Site Clinician – St. Anne’s Hospital, MA



Thank You

Joan Meunier-Sham
Joan.sham@state.ma.us

Questions?

Webinar

This NIWRC webinar was made possible by Grant Number #90-EV-0452-01-00 from the Administration on Children, Youth and Families, Family and Youth Services Bureau, U.S. Department of Health and Human Services. Its contents are solely the responsibility of the authors and do not necessarily represent the official views of the U.S. Department of Health and Human Services.