

1

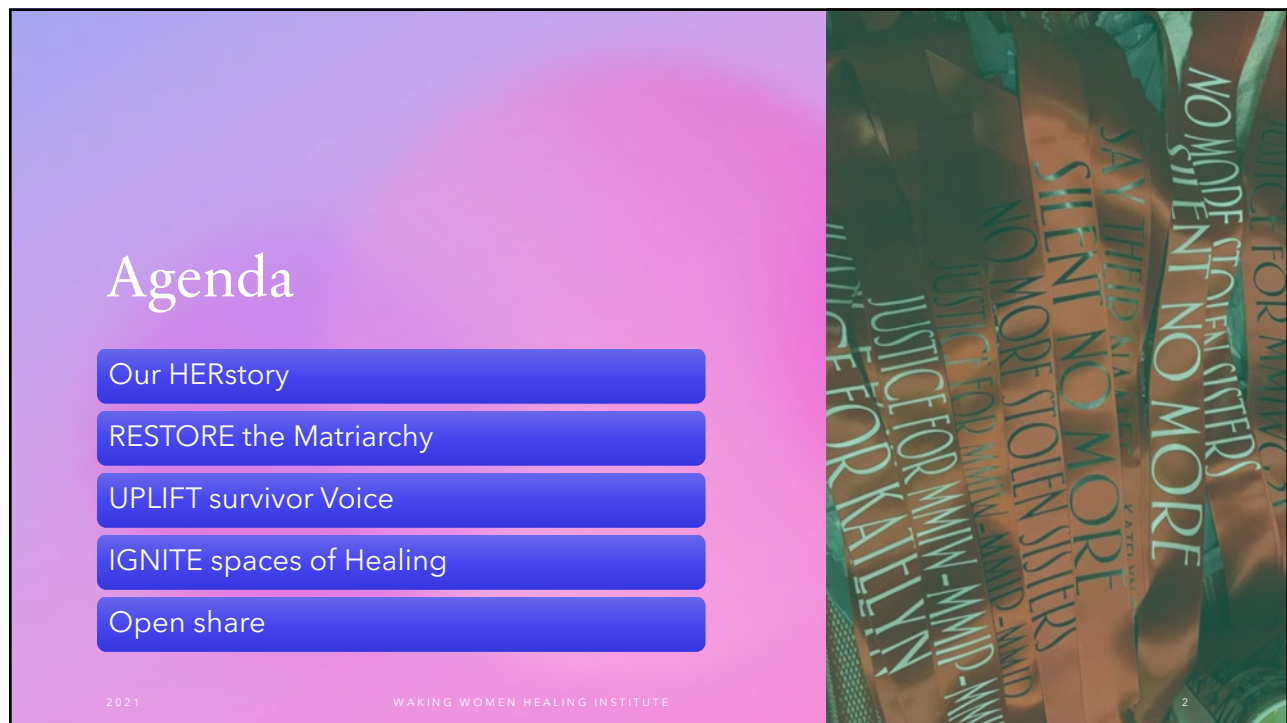

2

RAPE IS MORE OF A FUNDAMENTAL THREAT TO SELF-DETERMINATION OF TRIBAL NATIONS THAN THE DRAWBACKS FEDERAL REFORM COULD EVER BE. RAPE AND CHILD SEXUAL ABUSE ARE DIRECTLY RELATED TO MOST OF THE SOCIAL CHALLENGES TRIBAL NATIONS FACE, AND WHEN PEOPLE ARE HURTING, THEY CANNOT EFFECTIVELY GOVERN THEMSELVES OR PROVIDE GUIDANCE AND SUPPORT FOR THE CHILDREN IN THE COMMUNITY.

~ AUTHOR: SARAH DEER

WAKING WOMEN HEALING INSTITUTE

3

3



Our HERstory

- Survivor led organization founded in learning and connection to land, language, and oral history
- Working towards violence free future
- Owning self mind, body, spirit free of patriarchal constructs and restrictions
- Our values
- Great Lakes

2021

WAKING WOMEN HEALING INSTITUTE

4

4

RESTORE the Matriarchy

- We Are Brave and Sharing Our Medicine
- Healing and Learning
- Kinships and land connection
- Self governance over mind, body, spirit



*photo credit Crystal Love

5



UPLIFT

SURVIVOR VOICE

6

MMIWG2S Care and Response Team

Key Roles and Skills

- MMIWG2S family members and survivors, advocates, knowledge holders, system expert
- Connection to creation story/language/land, MHFA, TIC , community organizing, conflict resolution
- Anticipate needs

Standing WITH-Developing a missing relative/s response

- Parallel agency
- Cultural response protocols
- First meeting to ongoing supports

Standing UP-Developing a murdered relative/s response

- Safety mind, body, spirit, cultural protocols
- First meeting prep
- Ongoing Supports

Breaking Barriers

- Healing and Building self
- Systemic work
- Arming self, family, and community with knowledge
- Collective work

2021

WAKING WOMEN HEALING INSTITUTE

7

7

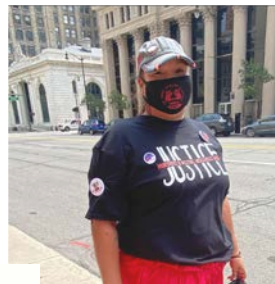

IGNITE spaces of Healing



2021

WAKING WOMEN HEALING INSTITUTE

8

8

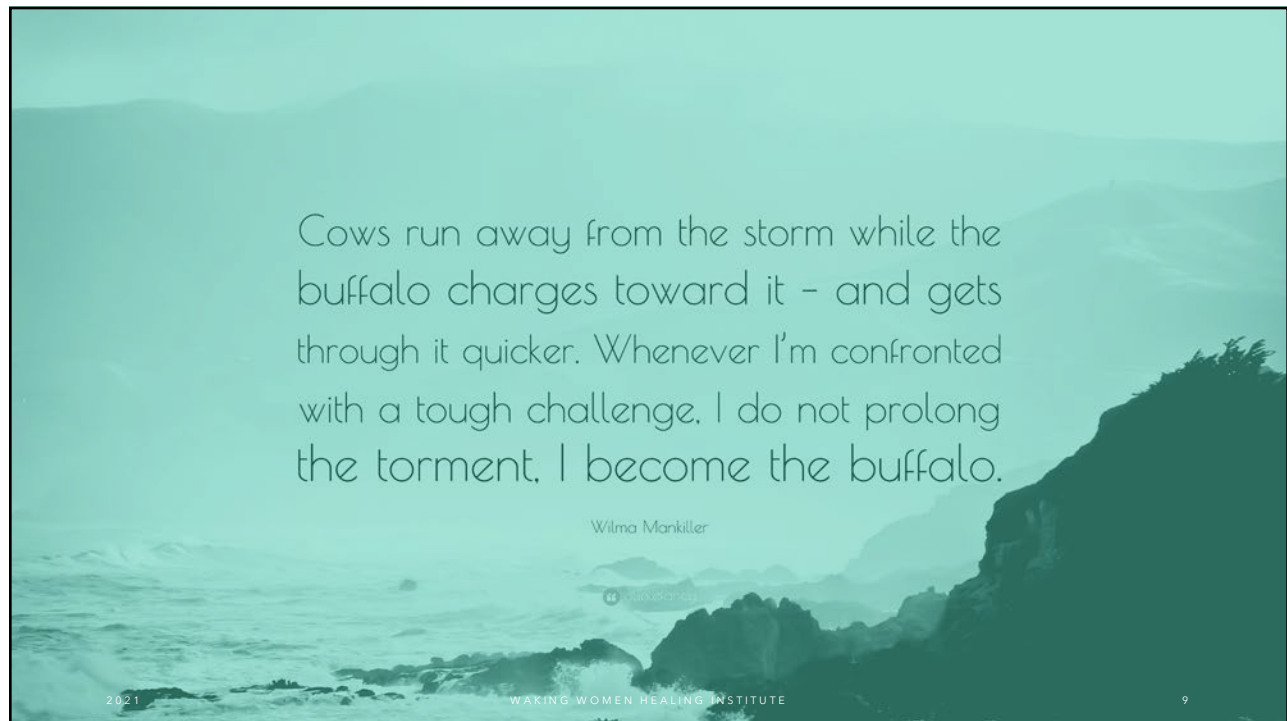

9

Great Lakes Work

- Awareness
- Protection
- Nation Building

2021 WAKING WOMEN HEALING INSTITUTE 10

10

Solutions and calls for change

Respect for Life

- Defund Resource Extractive Industries
- Rights of Nature
- Reform sexists and racist policy
- Access to social determinates of health
- Heal your wounds
- Fundamental shifts in thinking
- Provide spaces of learning and connecting

Collective Action

- BIPOC women/2spirit in all places of decision making
- Create your MMIWG2S Response and prevention plan
- Budgets reflect BIPOC population needs with acknowledgement to funding barriers
- Work across regions
- Hold abusers accountable and support our survivors
- Life giving policy, legislation, prevention, and responses

Support MMIWG2S Families

- Support grassroots efforts and organizations
- Talking circles, food delivery, care packages
- Offer your expertise
- Show up and speak out
- Love, respect, and care for each other

2021

WAKING WOMEN HEALING INSTITUTE

11

11



WAKING WOMEN HEALING INT.

12

12

Team



Nicole Tomlin

Northwoods Outreach
Coordinator



Dr. Rene Gralewicz

MMIWG2S Outreach
Helper



Mary Webster

Grandmothers
Council



Dolly Potts

Grandmothers
Council

2021

WAKING WOMEN HEALING INSTITUTE

13

13

Team and Partners



Crystal Love

Holistic Practitioner,
Survivor, MMIW Advocate



Alysse Arce

MMIW Advocate and
Family Member



2021

WAKING WOMEN HEALING INSTITUTE

14

14

Building the new....

Let us come together to value life, all life,
and remember our connection to it.
Together we build the place for the 7th
Generation.



2021

WAKING WOMEN HEALING INSTITUTE

15

15



Wāēwāēnen

- Kristin Welch
- Email: kwelch@wakingwomenhealingint.org
- Website: www.wakingwomenhealingint.org

2021

WAKING WOMEN HEALING INSTITUTE

16

16